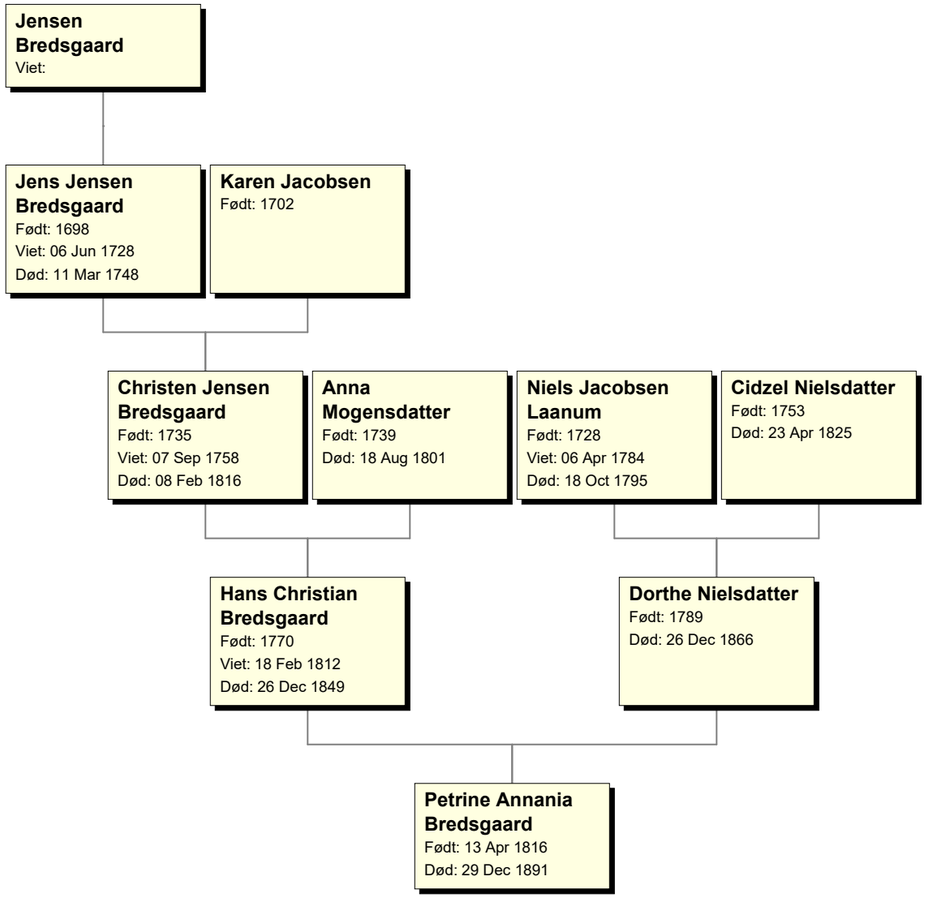Aner af Petrine Annania Bredsgaard