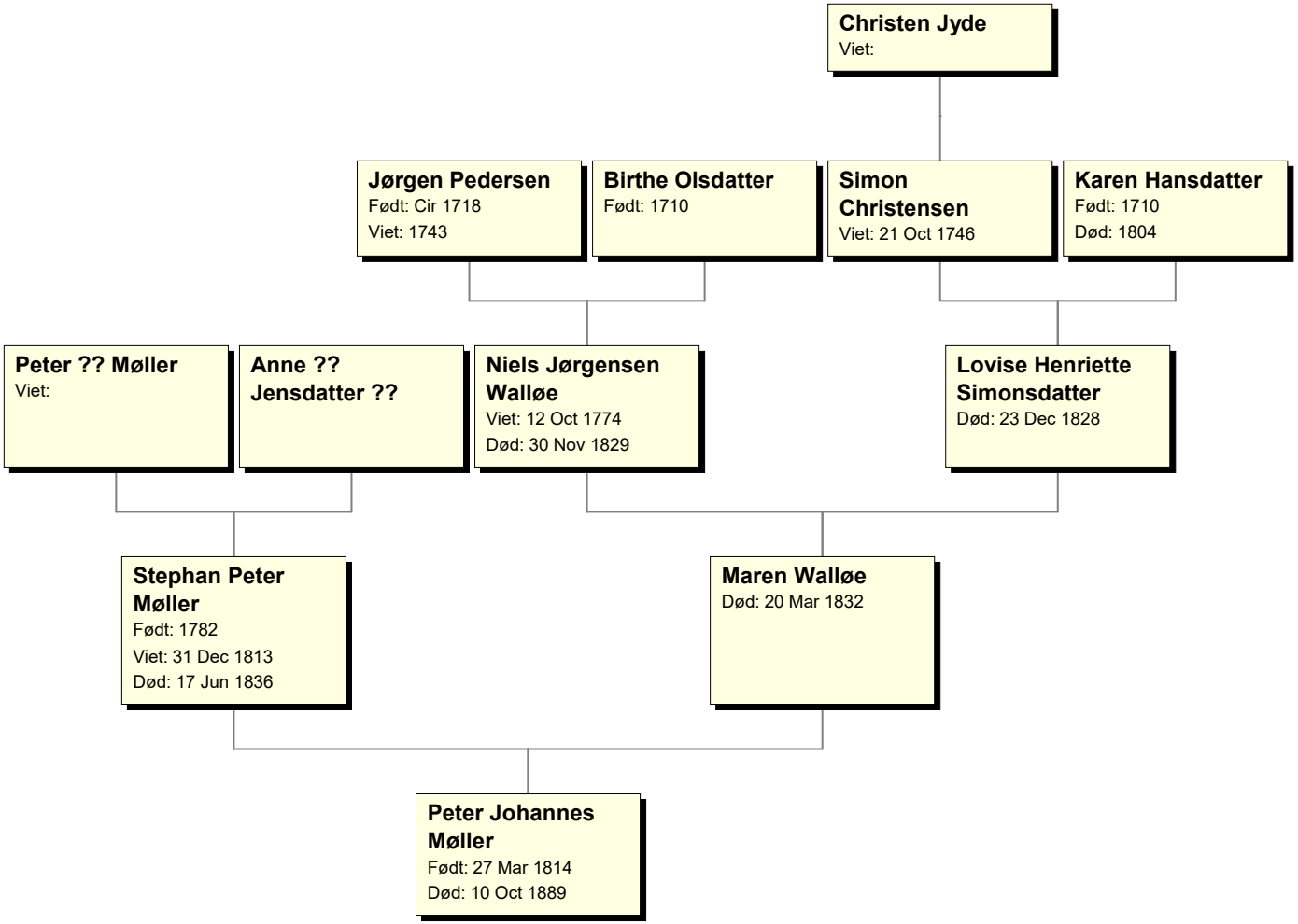Aner af Peter Johannes Møller