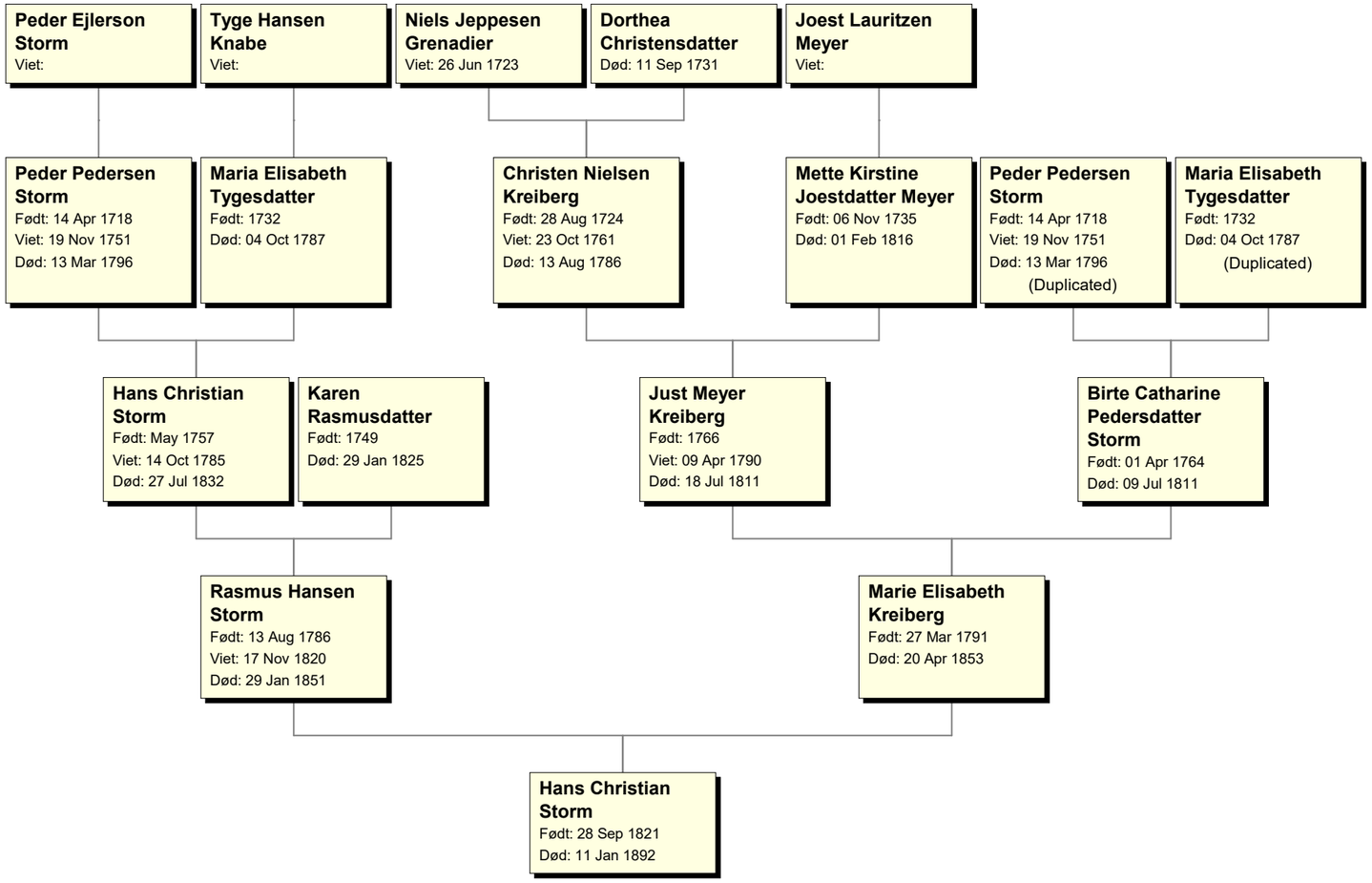Aner af Hans Christian Storm