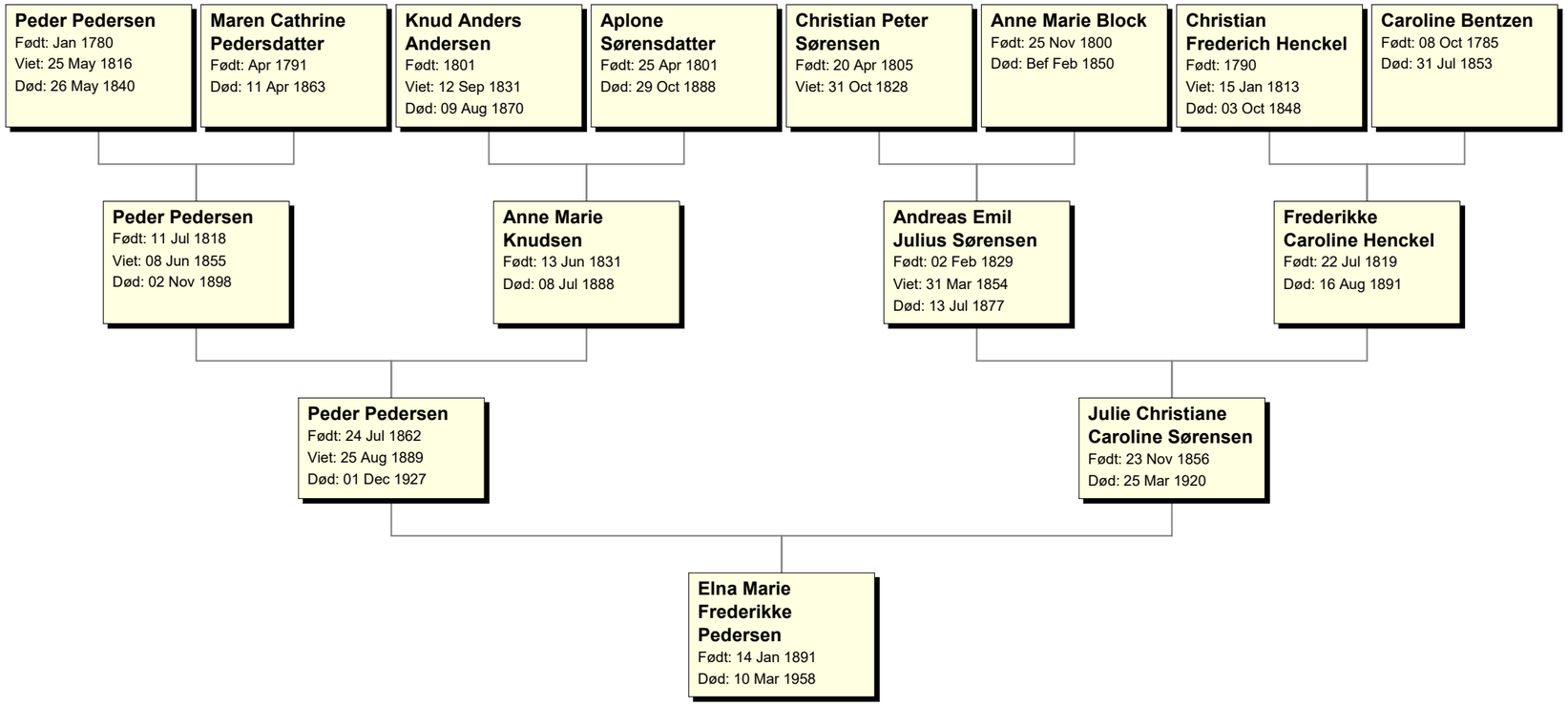Aner af Elna Marie Frederikke Pedersen