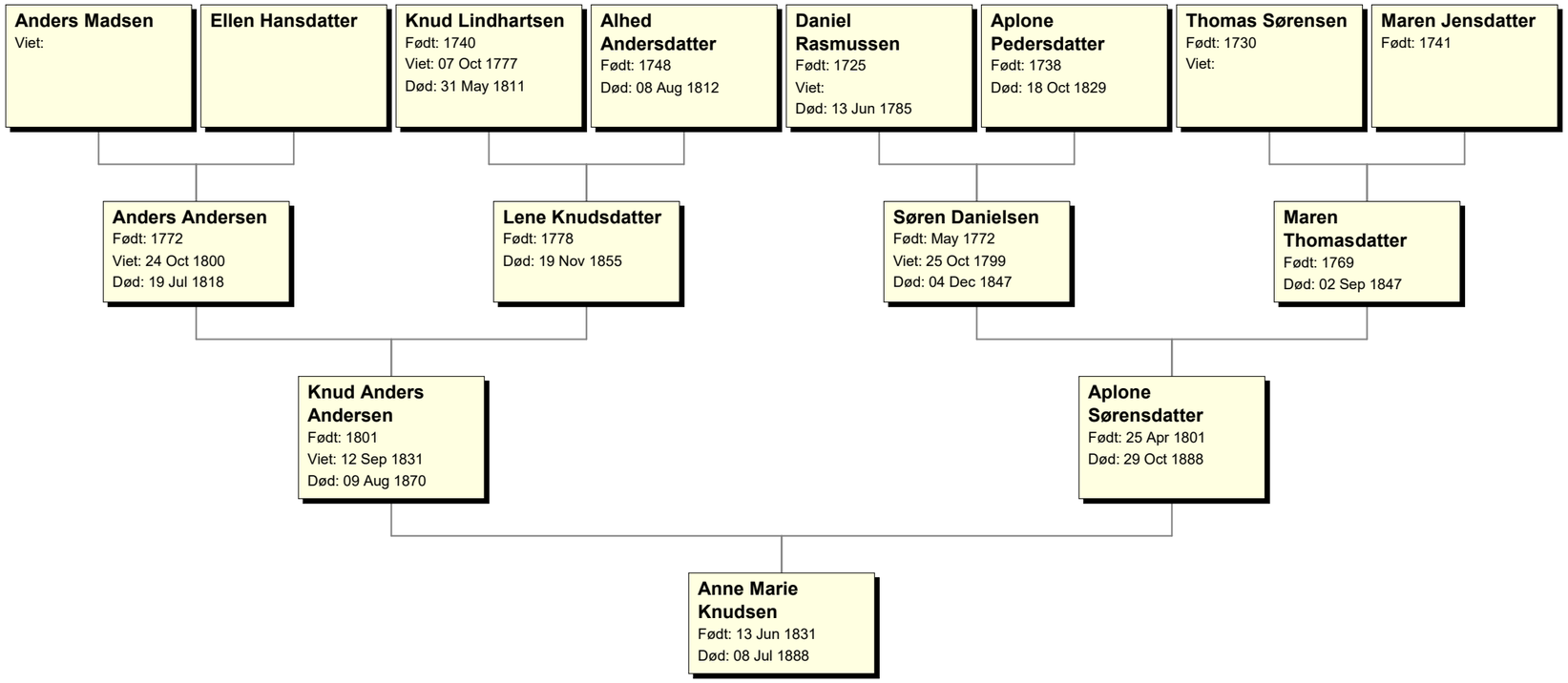Aner af Anne Marie Knudsen